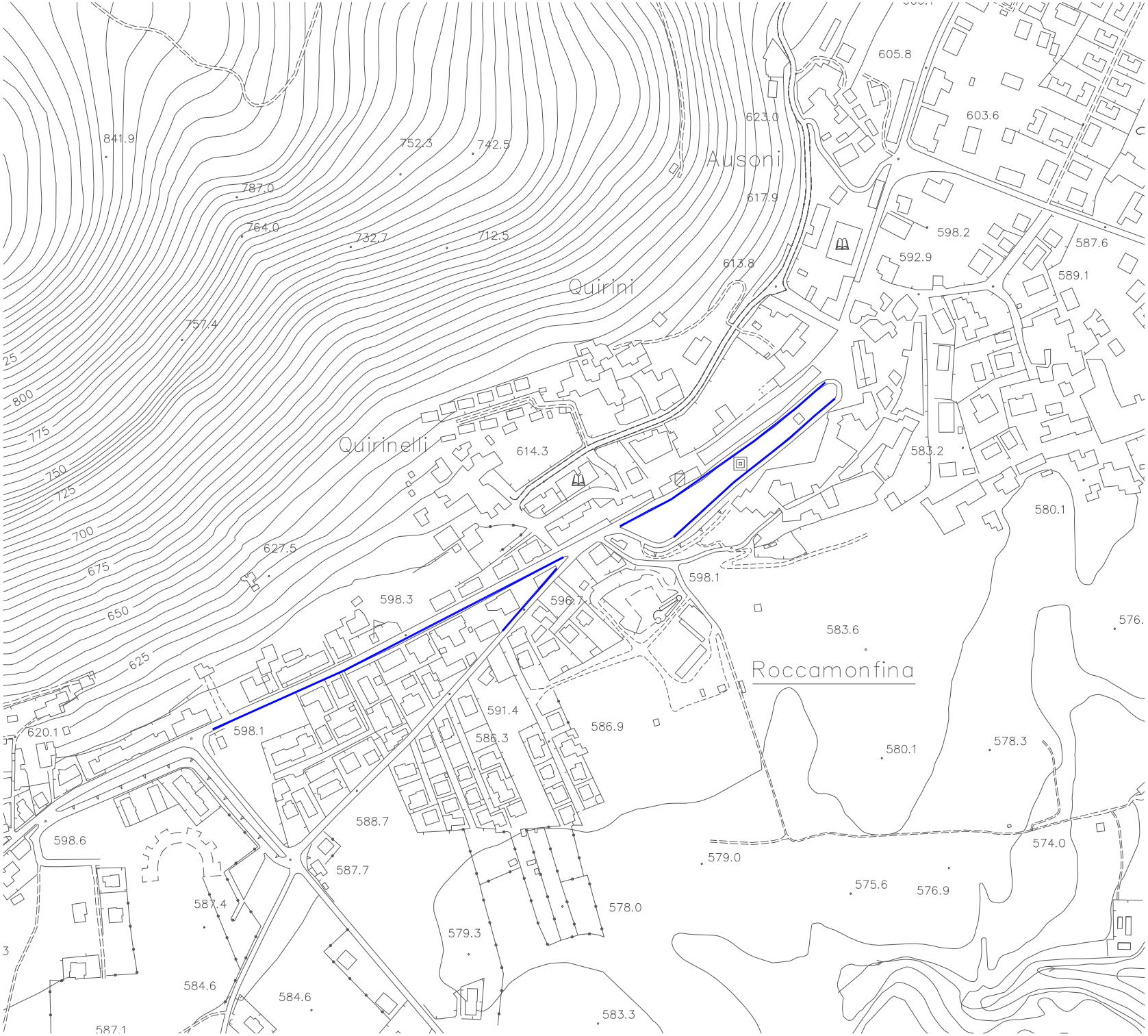

Fasce destinate alla formazione di stalli per la sosta a pagamento.